LEGEND

- PROPERTY CORNER - 5/8" REBAR SET UNLESS NOTED
- PROPERTY CORNER - NOTHING SET
- UTILITY POLE
- STORM INLET
- FIRE HYDRANT
- WATER METER
- GAS VALVE
- SIGN
- WATER VALVE
- LIGHT POLE
- OVERHEAD TELEPHONE
- OVERHEAD ELECTRIC
- WATER LINE
- GAS LINE
- STORM SEWER
- SANITARY SEWER
- CLEAN OUT
- WOOD FENCE
- CHAIN LINK FENCE
- ELECTRIC TRANSFORMER

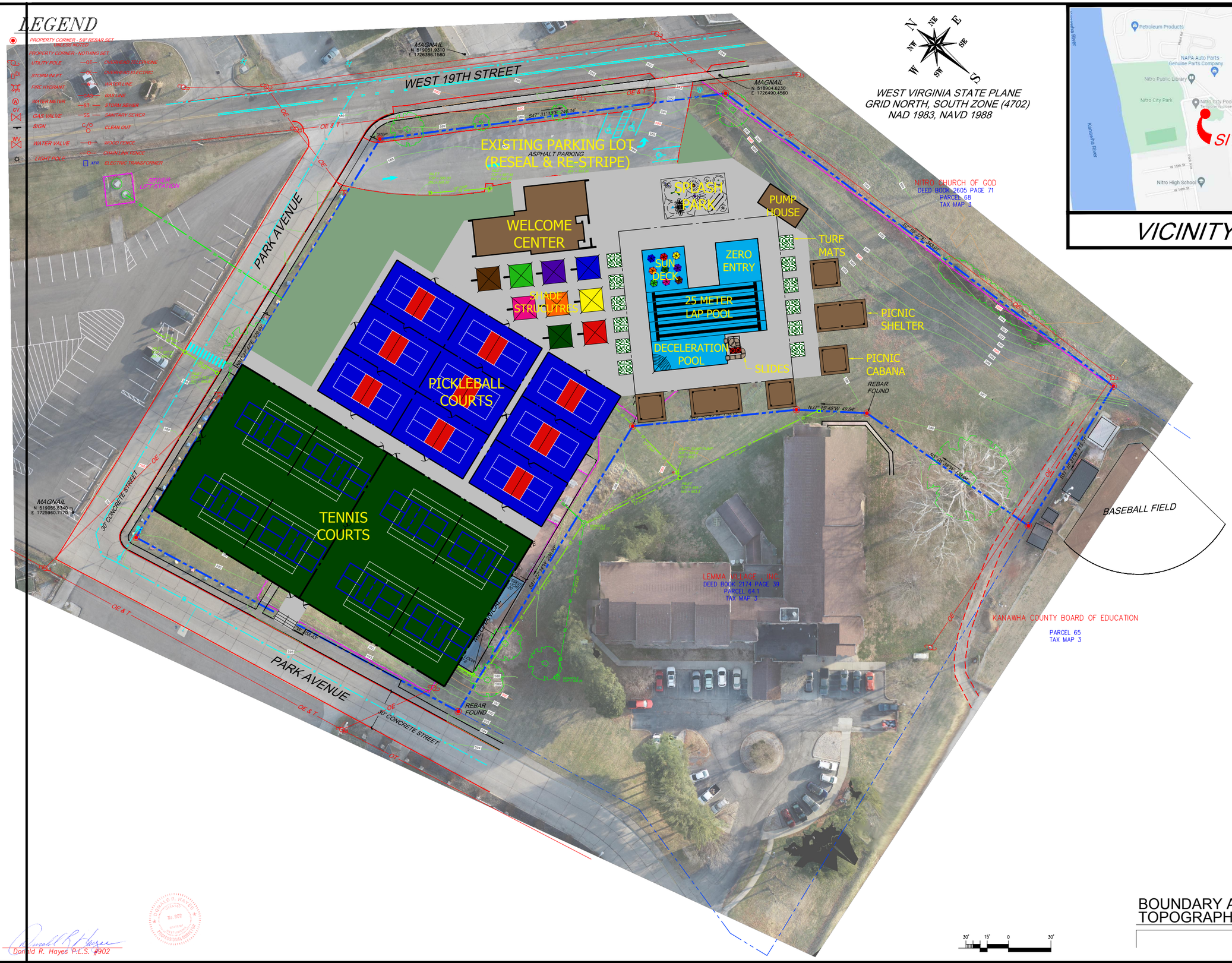

WEST VIRGINIA STATE PLANE
GRID NORTH, SOUTH ZONE (4702)
NAD 1983, NAVD 1988

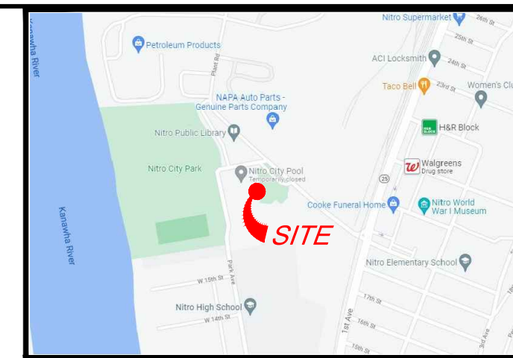

VICINITY MAP

aric margolis ARCHITECTURE
602 VIRGINIA ST. E.
SUITE 102
Charleston, WV 25301
phone: 304.343.9080
ARIC L. MARGOLIS AIA NCARB

PHASE 1 RENOVATIONS TO NITRO CITY PARK

WELCOME CENTER, POOL, & SPORTS COMPLEX

NITRO, WEST VIRGINIA

ISSUE DATE	DESCRIPTION
	for REVIEW
	for CONSTRUCTION

REVISION	DESCRIPTION

SEAL:

SCALE:

0 30' 60'
(OR AS NOTED)

IMPORTANT

DRAWINGS MAY BE PRINTED ON VARIOUS SHEET SIZES. VERIFY ALL SCALES, DIMENSIONS & CONDITIONS BEFORE EXECUTING WORK

TITLE:

SITE PLAN

DRAWING:

C1.1

BOUNDARY AND TOPOGRAPHIC SURVEY

SCALE: 1"=30'

30' 15' 0 30'

Donald R. Hayes P.L.S. #902

DONALD R. HAYES No. 902 STATE OF WEST VIRGINIA PROFESSIONAL SURVEYOR

© 4/5/22 ARIC MARGOLIS ARCHITECTURE, PLLC